VISIT…

LANZAROTE Caliente.COM

PARADISE (NOT FOR ME)

Slowly ♩ = 72

Words and Music by
MIRWAIS AHMADZAÏ
and MADONNA CICCONE

Am Dm

mf

Am

Verse 1:

1. *I can't re - mem - ber when I was*

Dm Am

young. I can't ex - plain if it was wrong. My life goes

© 2000 WARNER/CHAPPELL MUSIC PUBLISHING LTD., 1000 LIGHTS MUSIC LTD.,
WB MUSIC CORP. and WEBO GIRL PUBLISHING, INC.
All Rights for WARNER/CHAPPELL MUSIC PUBLISHING LTD. and 1000 LIGHTS MUSIC LTD.
Administered by WARNER-TAMERLANE PUBLISHING CORP.
All Rights for WEBO GIRL PUBLISHING, INC. Administered by WB MUSIC CORP.
All Rights Reserved

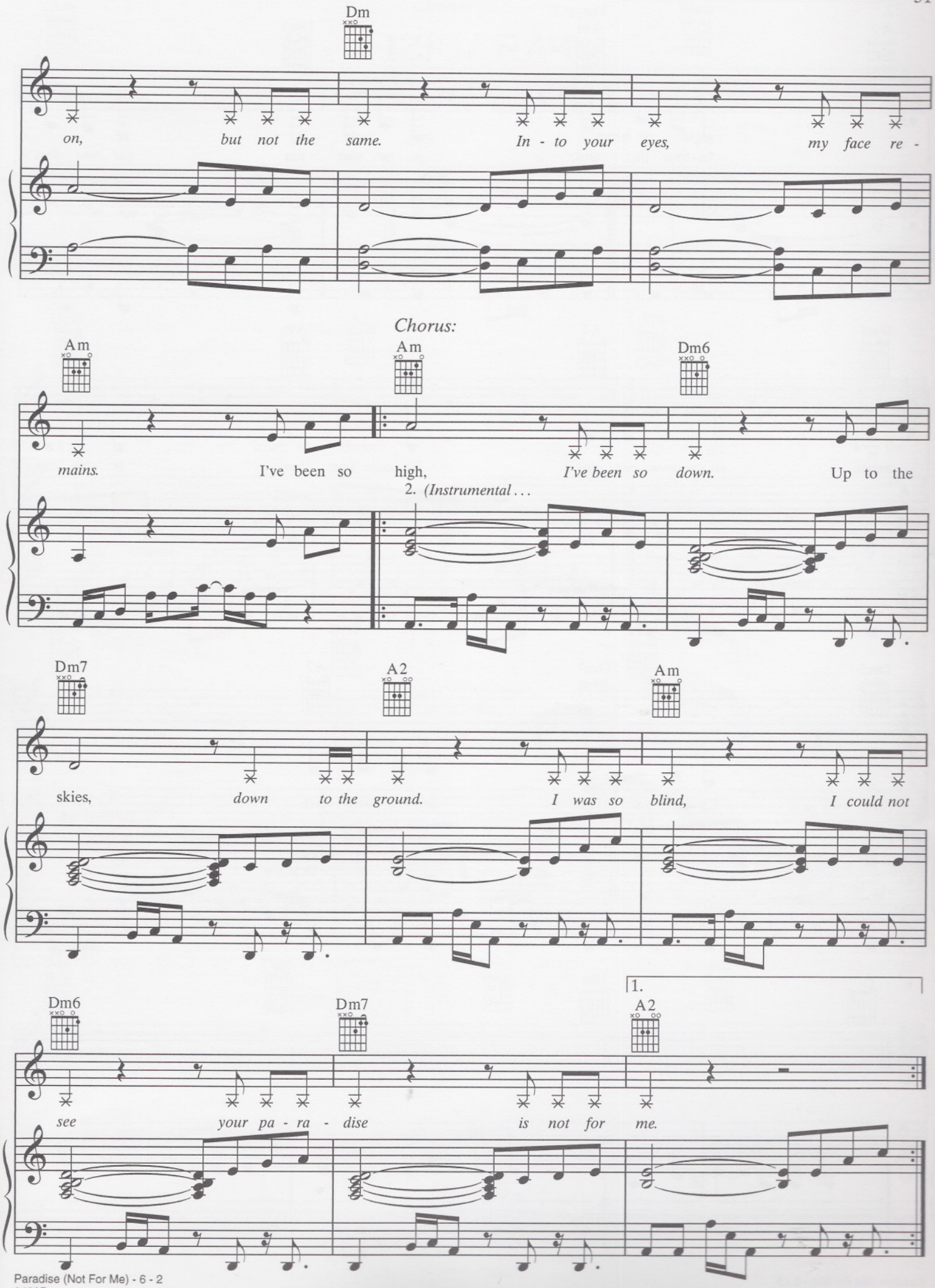
Dm
on, but not the same. In - to your eyes, my face re -
Chorus:
Am
Am
Dm6
mains. I've been so high, I've been so down. Up to the
2. (Instrumental . . .
Dm7
A2
Am
skies, down to the ground. I was so blind, I could not
1.
Dm6
Dm7
A2
see your pa - ra - dise is not for me.

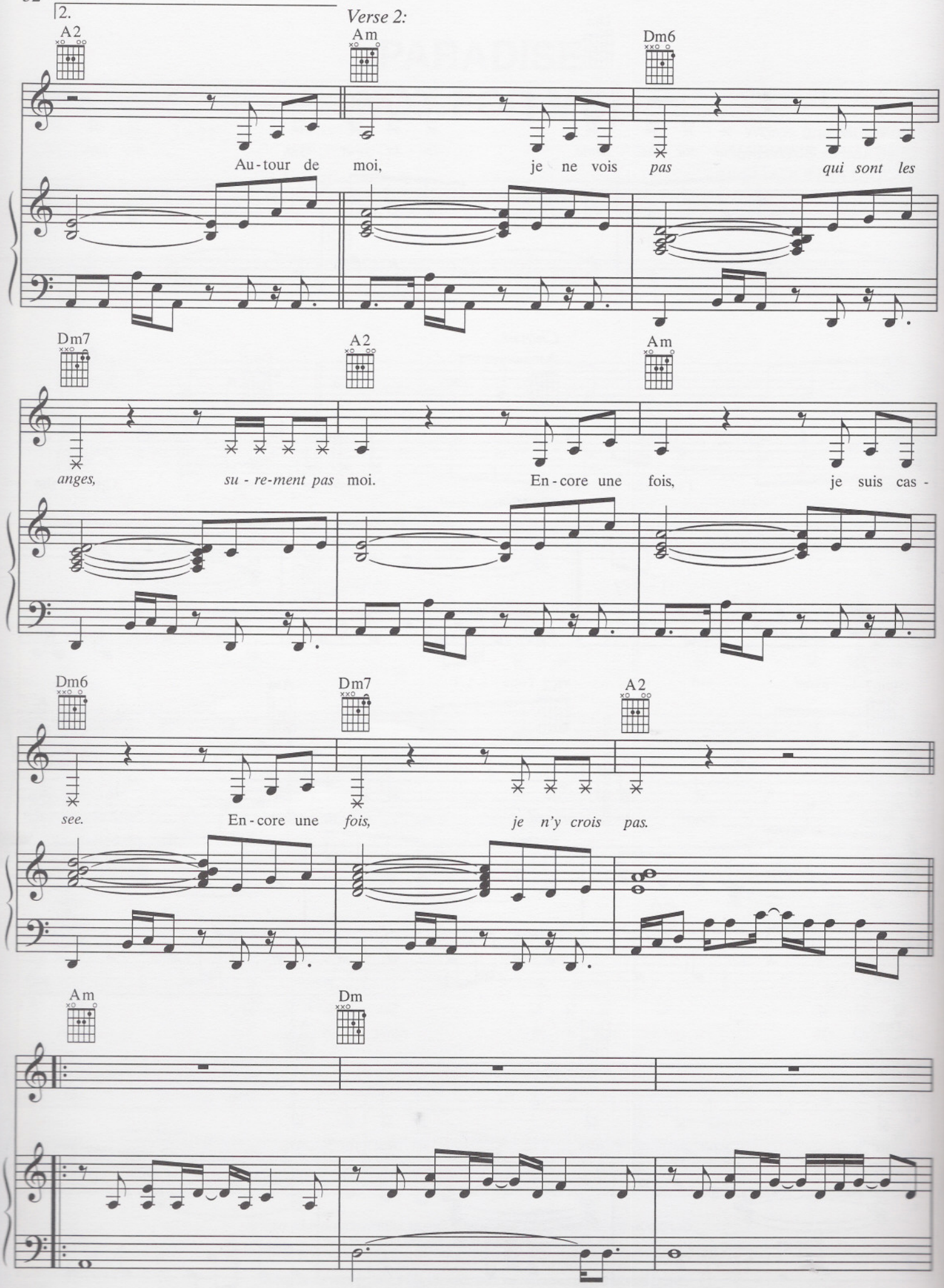
2.
Verse 2:
A2
Am
Dm6
Au-tour de moi, je ne vois pas qui sont les
Dm7
A2
Am
anges, su-re-ment pas moi. En-core une fois, je suis cas-
Dm6
Dm7
A2
see. En-core une fois, je n'y crois pas.
Am
Dm

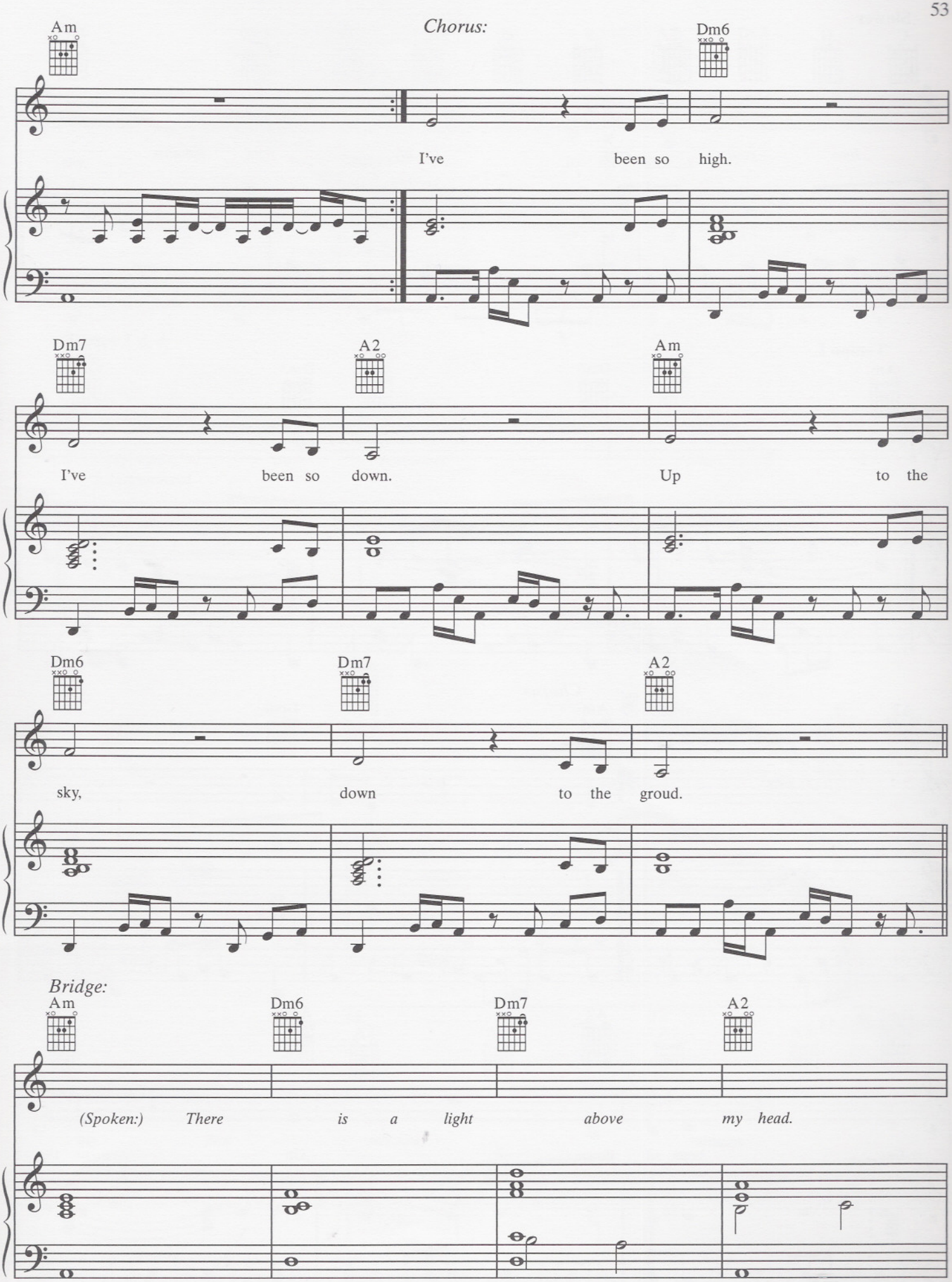
Chorus:
Am
Dm6
I've been so high.
Dm7
A2
Am
I've been so down. Up to the
Dm6
Dm7
A2
sky, down to the groud.
Bridge:
Am
Dm6
Dm7
A2
(Spoken:) There is a light above my head.

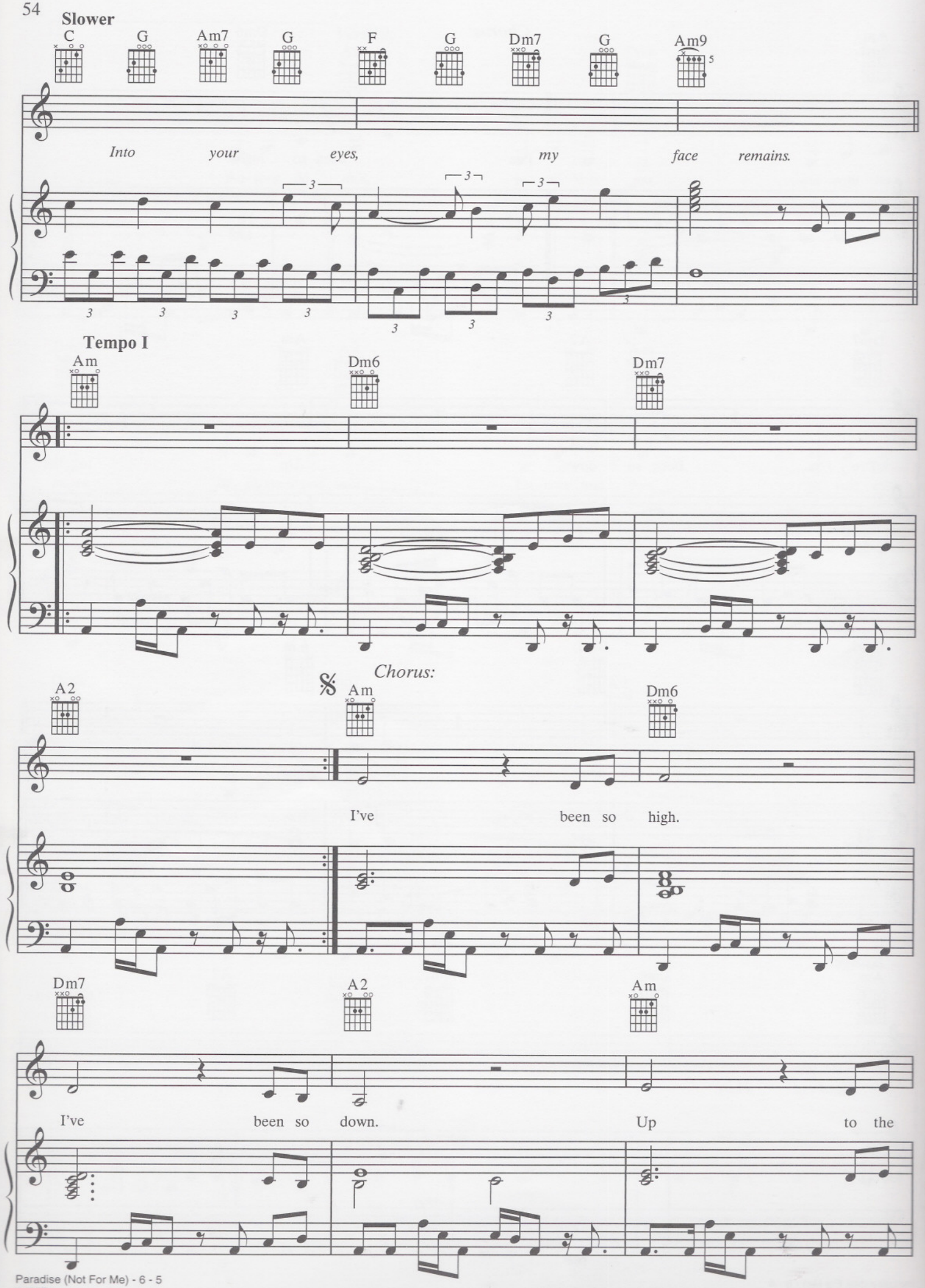
Slower
C
G
Am7
G
F
G
Dm7
G
Am9
Into your eyes, my face remains.
Tempo I
Am
Dm6
Dm7
Chorus:
A2
Am
Dm6
I've been so high.
Dm7
A2
Am
I've been so down. Up to the

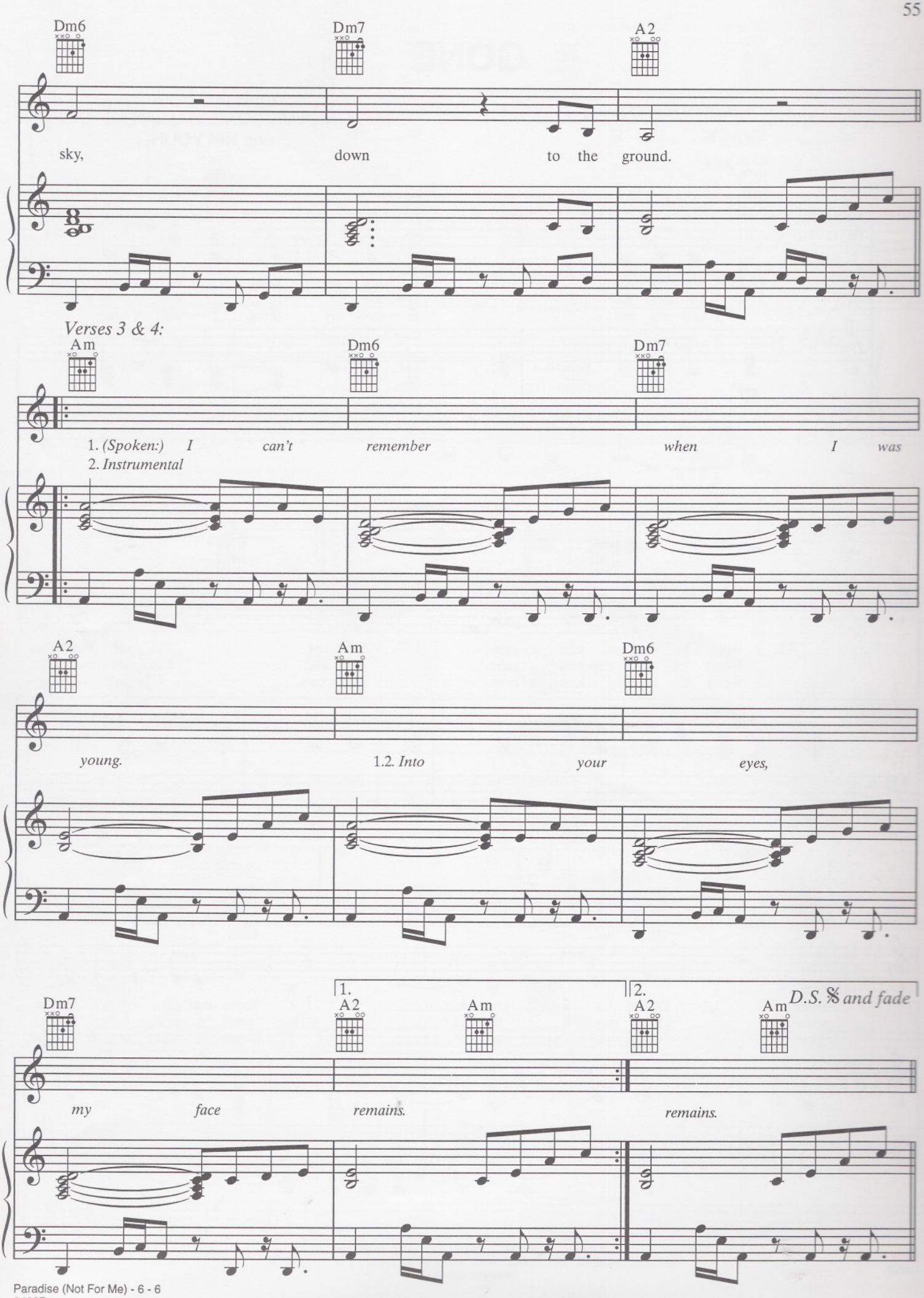
Dm6
Dm7
A2
sky, down to the ground.
Verses 3 & 4:
Am
Dm6
Dm7
1. (Spoken:) I can't remember when I was
2. Instrumental
A2
Am
Dm6
young.
1.2. Into your eyes,
Dm7
1.
A2
Am
2.
A2
Am
D.S. 𝄋 and fade
my face remains.
remains.